

PLAN SHOWING THE PROPOSED GROUND FLOOR CONSTRUCTION OF RESIDENTIAL BUILDING IN S.NO 515/7  
 NETHAJI COLONY, BHARATHI SALAI, PLOTNO-31PART,137 - VELACHERY VILLAGE, VELACHERY, CHENNAI.  
 (CORPORATION OF CHENNAI DN. NO 153, ZONE X)

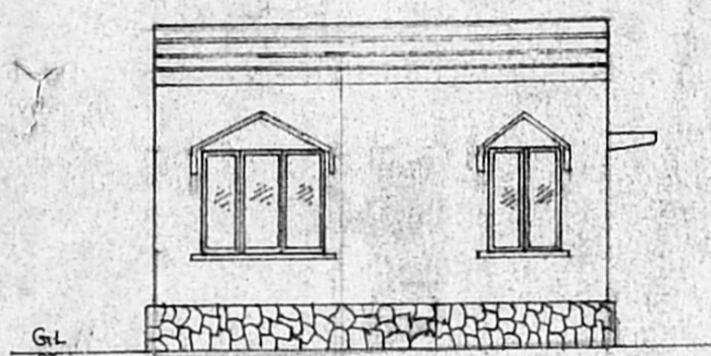

ELEVATION

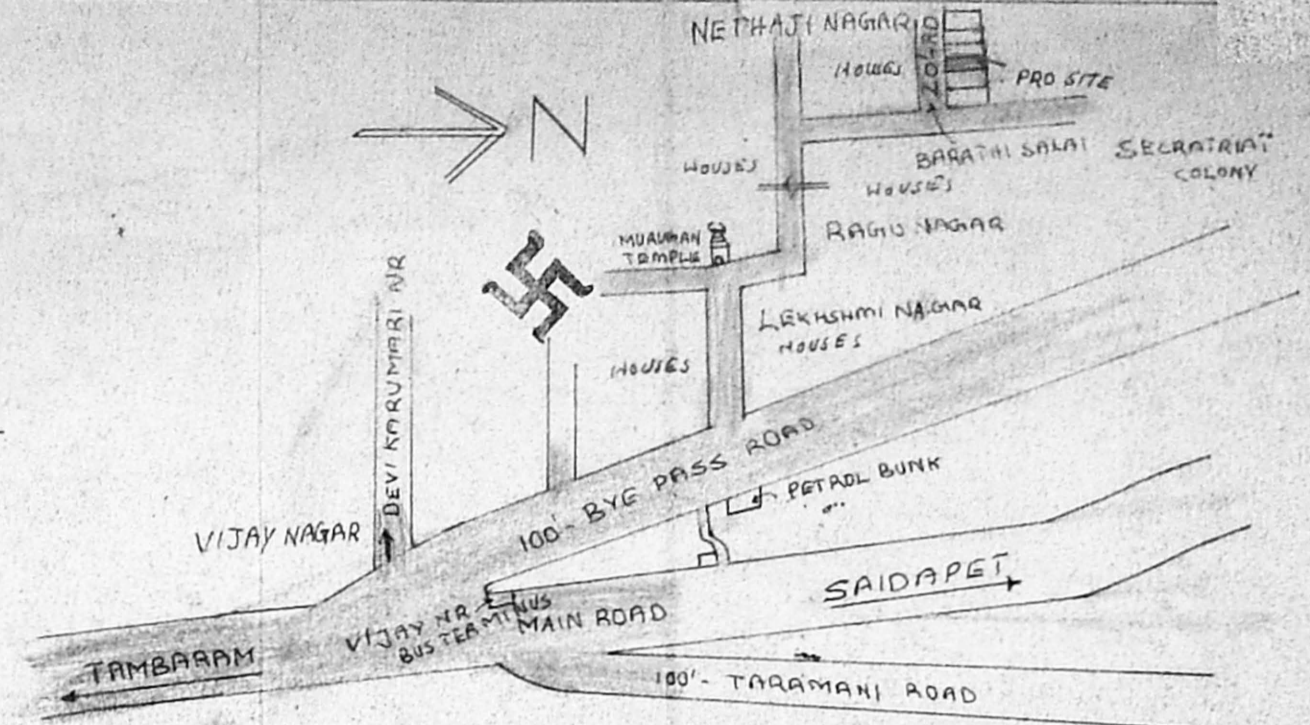
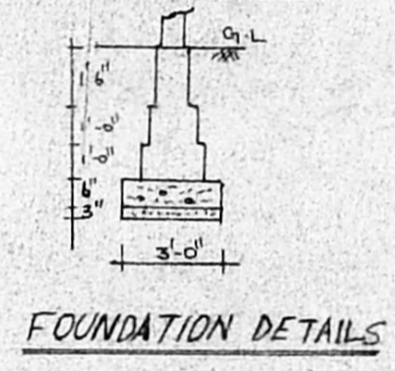
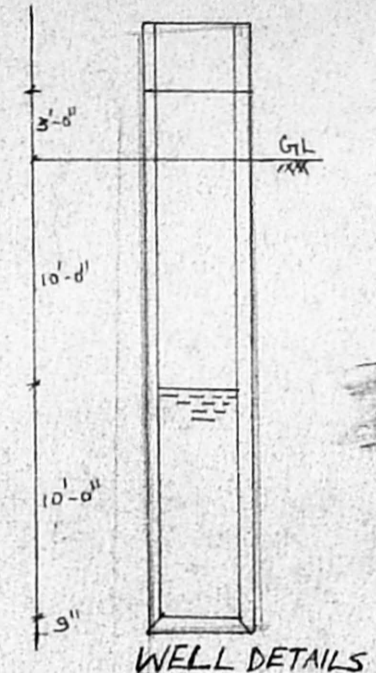
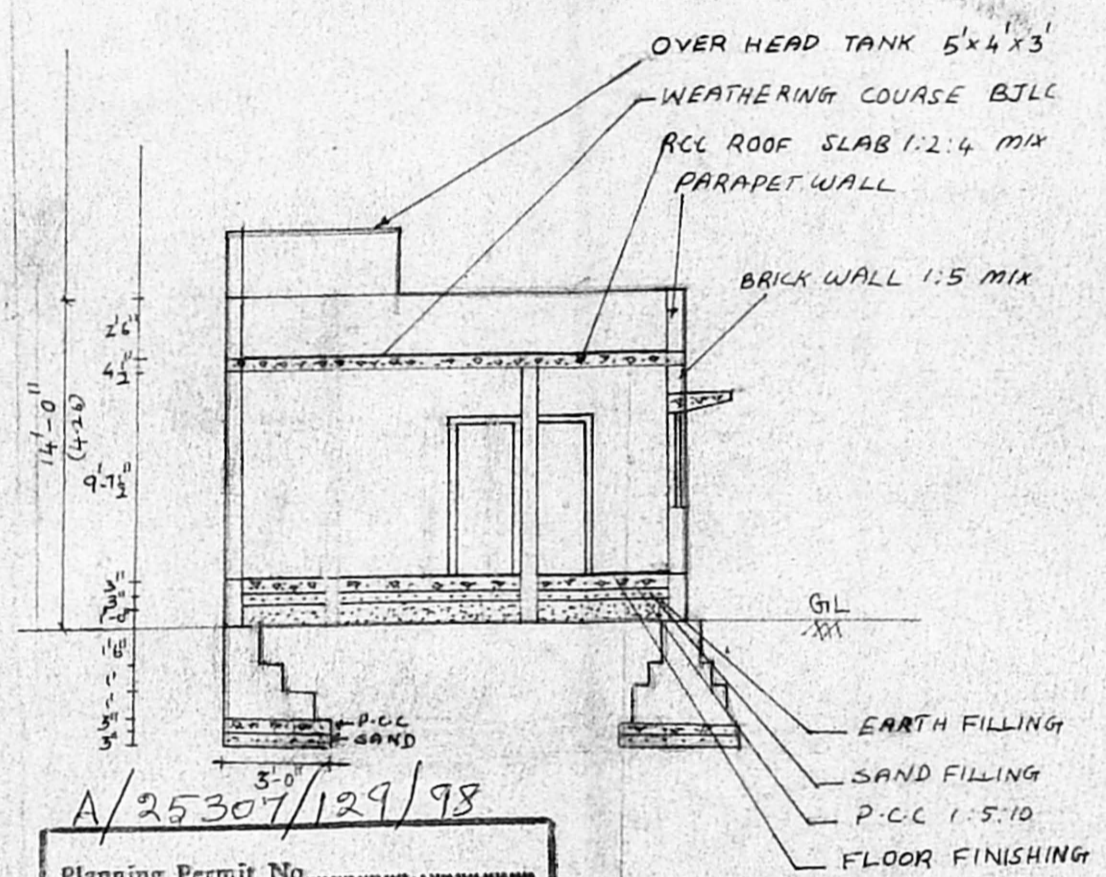

KEY PLAN (NOT TO SCALE)  
 SCALE 1" = 5', 1:100

AREA DETAILS

	sq FT	M <sup>2</sup>
PRO. GROUND FLOOR	647.50	60.17
PLOT EXTEND	1198.50	111.38
PLOT COVERAGE	54.00%	
F.S.I	54	

A/25307/129/98  
 Planning Permit No. ....  
**APPROVED**  
 SUBJECT TO THE CONDITIONS IN THIS OFFICE LETTER.  
 No. A1/9498/98 Date 7.98  
 FOR MEMBER SECRETARY  
 CHENNAI METROPOLITAN  
 DEVELOPMENT AUTHORITY  
 CHENNAI - 600 008.

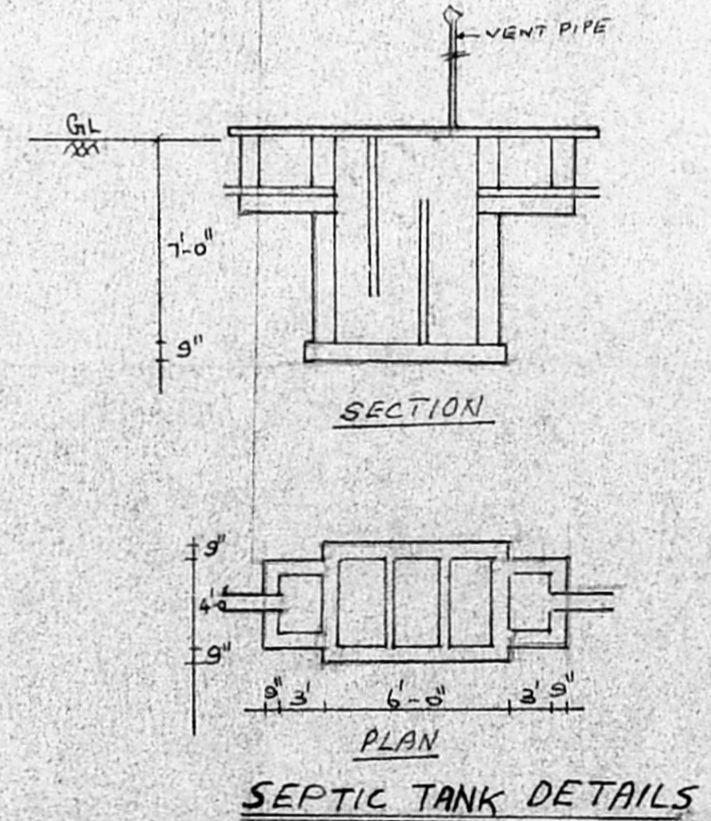
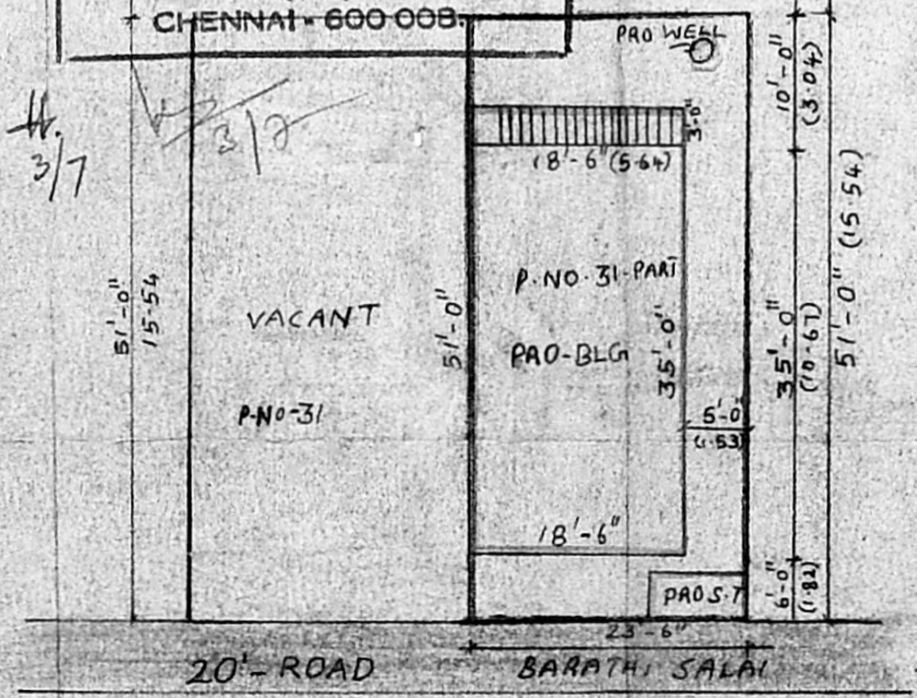
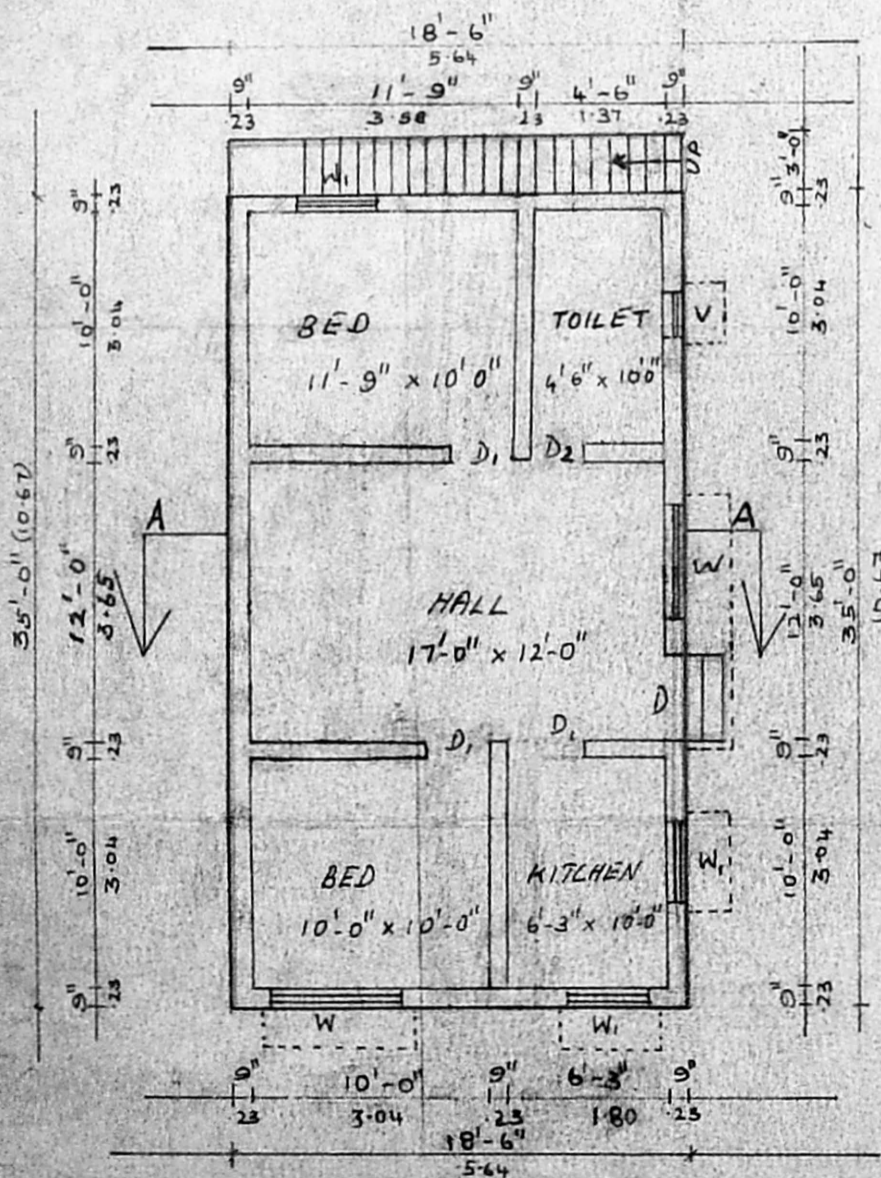

SCHEDULE OF JOINERIES

D DOOR	- 3'-3" x 7'-0"
D <sub>1</sub> DOOR	- 3'-3" x 7'-0"
D <sub>2</sub> DOOR	- 2'-6" x 6'-6"
W WINDOW	- 6'-0" x 4'-6"
W <sub>1</sub> WINDOW	- 3'-0" x 4'-6"
V VENTILETOR	- 2'-6" x 2'-0"

COLOUR INDEX

PROPOSED	
ROAD	
BOUNDARY	

A. SUBHASH, B.E.,  
 ENGINEER & CONTRACTOR  
 LICENSED SURVEYOR, CLASS-I  
 CORPORATION OF CHENNAI  
 LICENSE No: 366,12-5 -98  
 No. 2, 100 FEET BYE PASS ROAD,  
 VIJAY NAGAR, CHENNAI-42.  
 P. NO: 245, 204 LICENSED SURVEYOR

APPROVAL AUTHORITY